Property related stormwater improvements
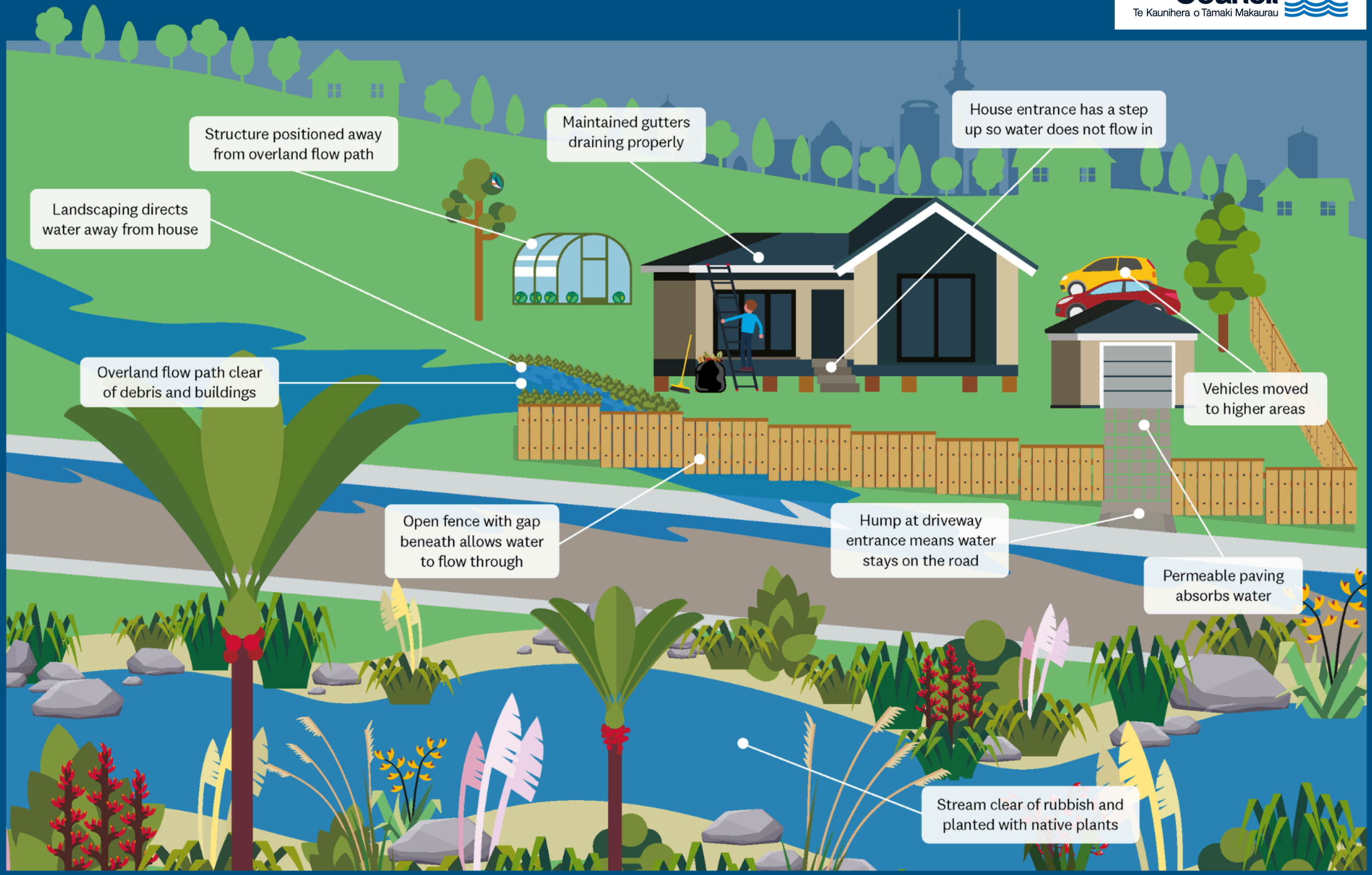
Working together with Auckland Council
Te Kaunihera o Tāmaki Makaurau