Property related stormwater issues
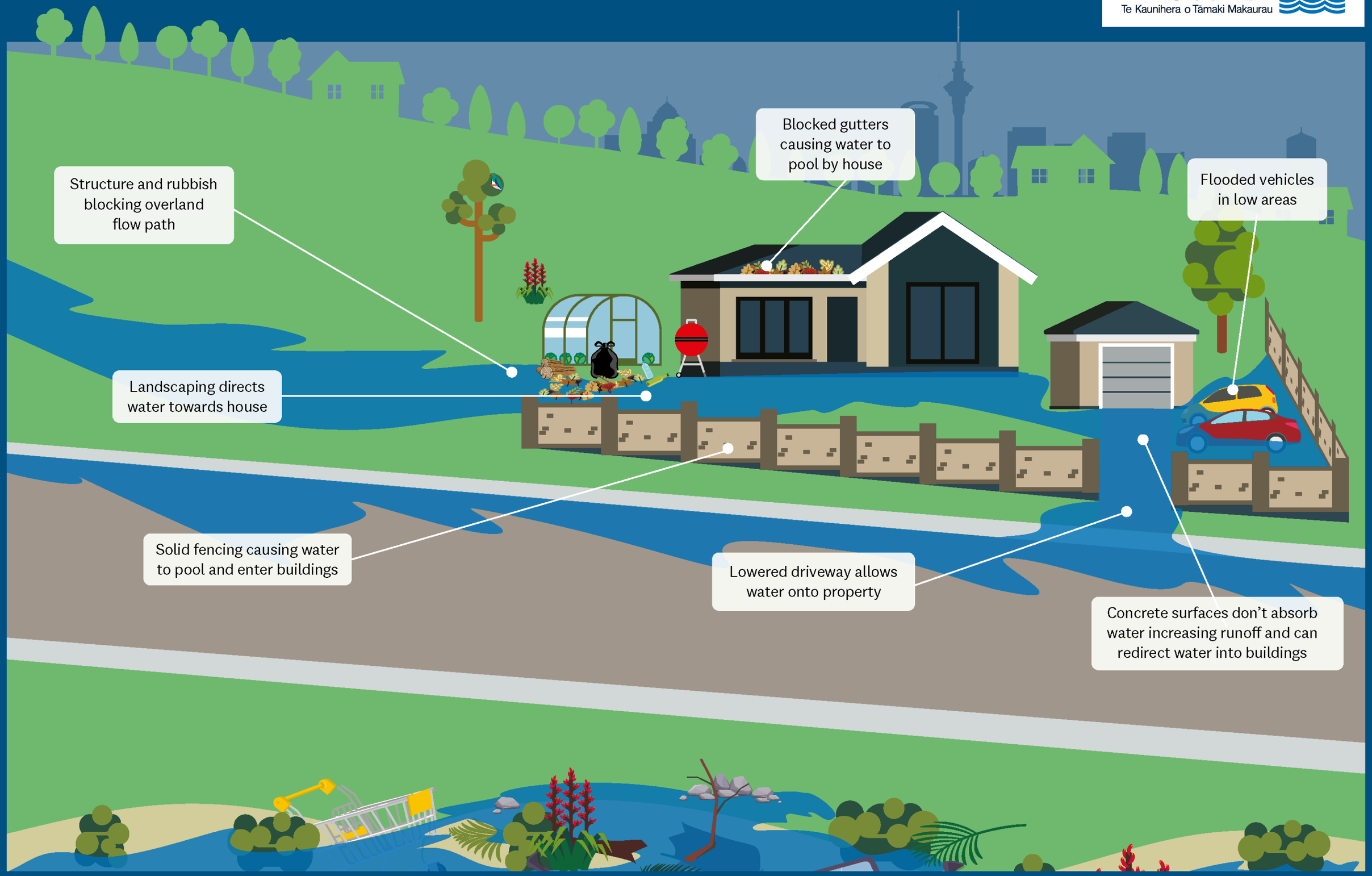
Working together with Auckland Council
Te Kaunihera o Tāmaki Makaurau